



POCAHONTAS AREA COMMUNITY SCHOOL

202 First Avenue SW, Pocahontas, IA 50574

Phone (712)-335-4311 Fax (712)-335-4206

Building Progress Update

The TSP logo consists of the letters "TSP" in a white, serif font, centered within a solid red square.

To Solve. To Excel. *Together.*

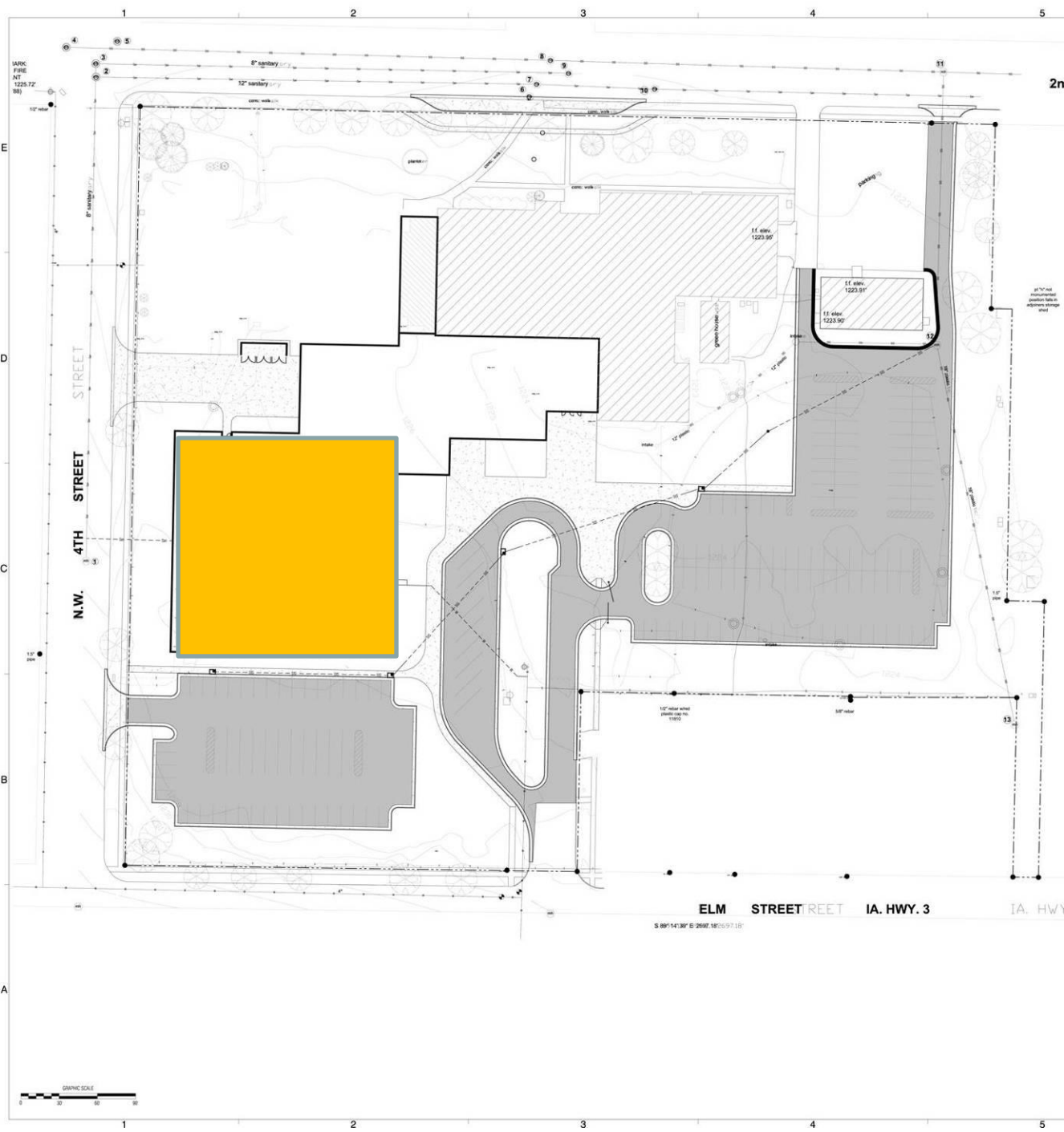

LEGEND

- GUT GUTTER
- BOW BACK OF WALK
- TOW TOP OF WALL
- DESIGN ELEVATIONS
- 2.0% PROPOSED SLOPE
- PROPOSED DRAINAGE PATTERN

GRADING NOTES

1. EXCESS TOPSOIL SHALL BE STOCKPILED ON SITE.
2. PRIOR TO BEGINNING GRADING OPERATIONS THE TOP 6" OF TOPSOIL SHALL BE STRIPPED AND STOCKPILED. TOPSOIL SHALL BE RE-SPREAD AT A DEPTH OF 6" PRIOR TO SEEDING.



To Solve. To Excel. Together.

TSP, Inc.
1112 N. West Ave.
Sioux Falls, SD 57104
phone: (605) 336-1180
fax: (605) 336-7005
www.teamtsp.com

Architecture
Engineering
Construction

CONSULTANTS:



Clappadillo-Garner Associates, Inc.
16 East Main Street
Marshalltown, Iowa 50158
Ph 641 752-6701
www.cgaconsultants.com

PROJECT TITLE:

Pocahontas Area
Community Schools
Middle School / High
School Addition &
Renovations

Pocahontas, Iowa

ISSUES:

| MARK | DATE | DESCRIPTION |
|------|------|-------------|
| | | |

| MARK | DATE | DESCRIPTION |
|------|------|-------------|
| | | |

| MARK | DATE | DESCRIPTION |
|------|------|-------------|
| | | |

| MARK | DATE | DESCRIPTION |
|------|------|-------------|
| | | |

| MARK | DATE | DESCRIPTION |
|------|------|-------------|
| | | |

| MARK | DATE | DESCRIPTION |
|------|------|-------------|
| | | |

| MARK | DATE | DESCRIPTION |
|------|------|-------------|
| | | |

| MARK | DATE | DESCRIPTION |
|------|------|-------------|
| | | |

| MARK | DATE | DESCRIPTION |
|------|------|-------------|
| | | |

| MARK | DATE | DESCRIPTION |
|------|------|-------------|
| | | |

| MARK | DATE | DESCRIPTION |
|------|------|-------------|
| | | |

| MARK | DATE | DESCRIPTION |
|------|------|-------------|
| | | |

| MARK | DATE | DESCRIPTION |
|------|------|-------------|
| | | |

GRADING PLAN

SHEET NUMBER:

C-103

PRELIMINARY - NOT FOR CONSTRUCTION



Classroom Addition



Inside of classroom addition



Topside view of classroom addition

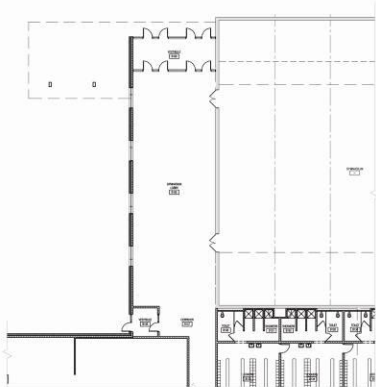

D1 ALTERNATE
FLOOR PLAN - MAIN LEVEL
SCALE: 1/16" = 1'-0"

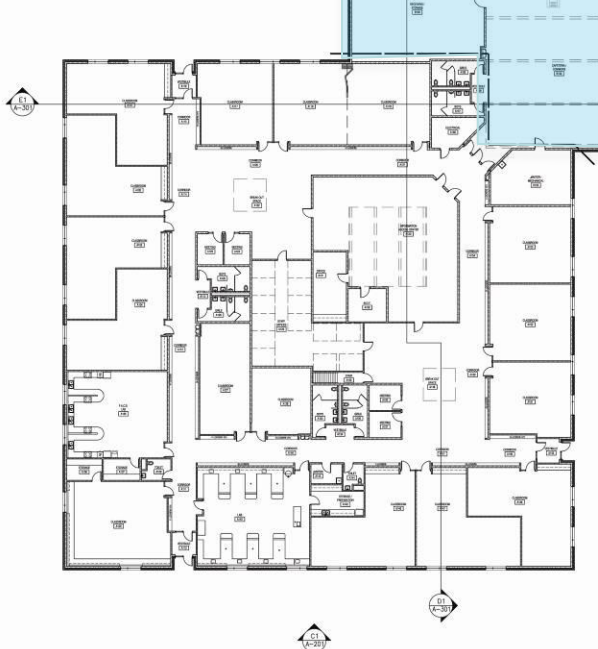

A1 OVERALL FLOOR PLAN - MAIN LEVEL
SCALE: 1/16" = 1'-0"



SHEET GENERAL NOTES

- A. XXX
- B. XXX
- C. XXX

SHEET KEYNOTES

- 1. XXX
- 2. XXX
- 3. XXX

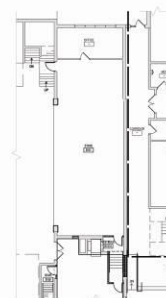

B6 ALTERNATE
FLOOR PLAN - MAIN LEVEL
SCALE: 1/16" = 1'-0"

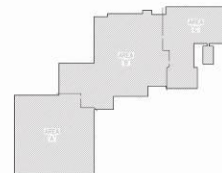

A6 KEY PLAN
SCALE: N.T.S.



To Solve. To Excel. Together.

TSP, Inc.
1112 N. West Ave.
Sioux Falls, SD 57104
phone: (605) 336-1160
fax: (605) 336-7626
www.tspmap.com

Architecture
Engineering
Construction

CONSULTANTS:

PROJECT TITLE:

Pocahontas Area
Community Schools
Middle School / High
School Addition
& Renovations

Pocahontas, Iowa

ISSUES:

| NO. | DATE | DESCRIPTION |
|-----|--------|----------------|
| 1 | 4/1/09 | ISSUE RESOLVED |

REVISIONS:

| MARK | DATE | DESCRIPTION |
|------|--------|----------------|
| 1 | 4/1/09 | ISSUE RESOLVED |

MARK DATE DESCRIPTION

TSP PROJECT # 100

DRAWN BY: JES

CHECK BY: JES

4/1/09 2:00 PM

SHEET TITLE:

Overall Floor Plan -
Main Level

SHEET NUMBER:

A-102

PRELIMINARY - NOT FOR CONSTRUCTION





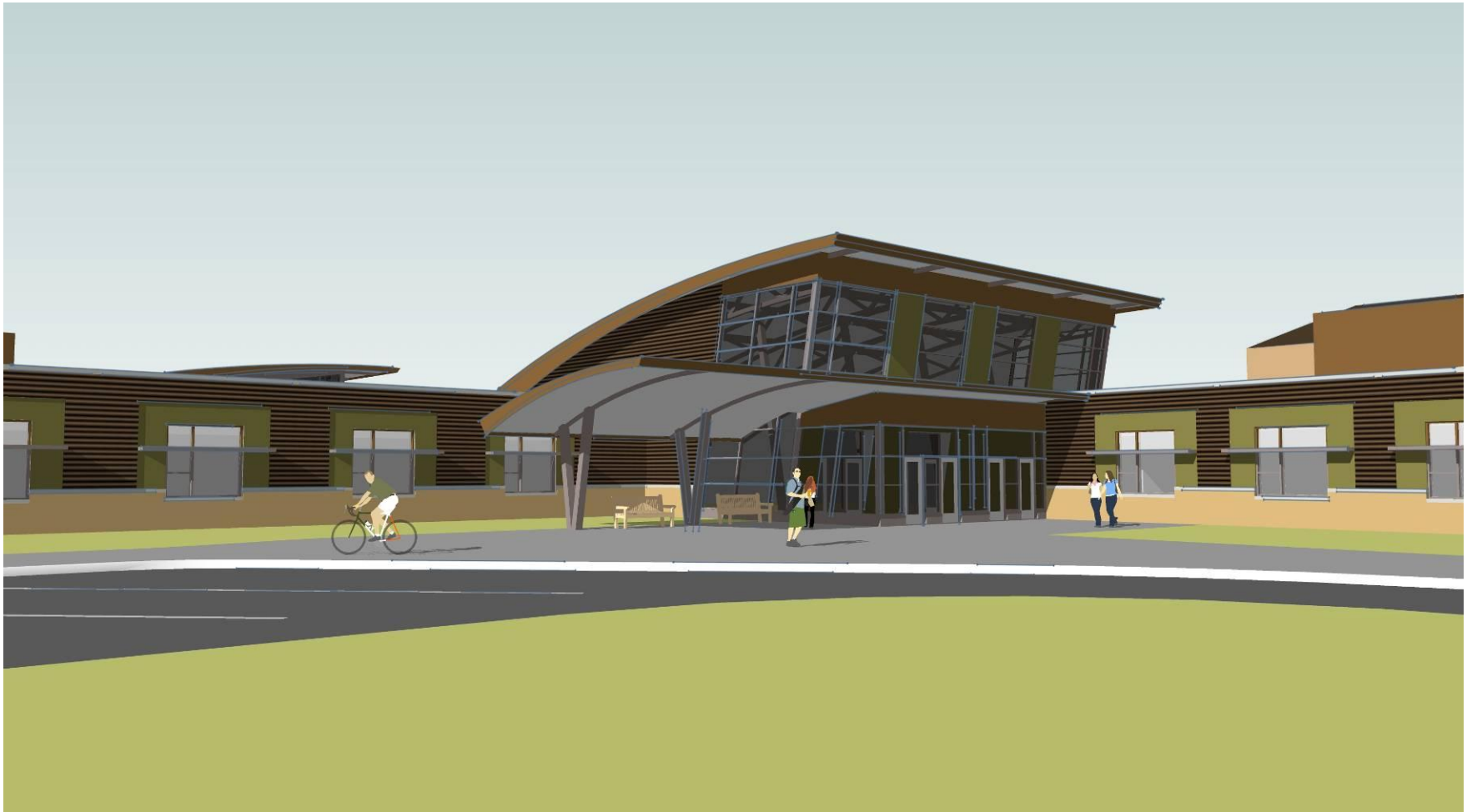

Front Entrance

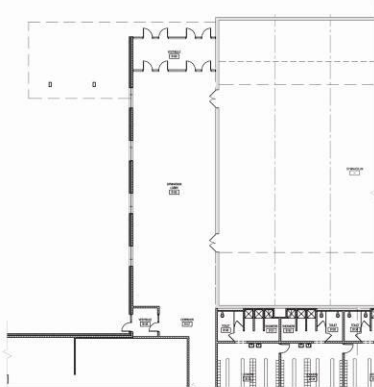

D1 ALTERNATE
FLOOR PLAN - MAIN LEVEL
SCALE: 1/16" = 1'-0"

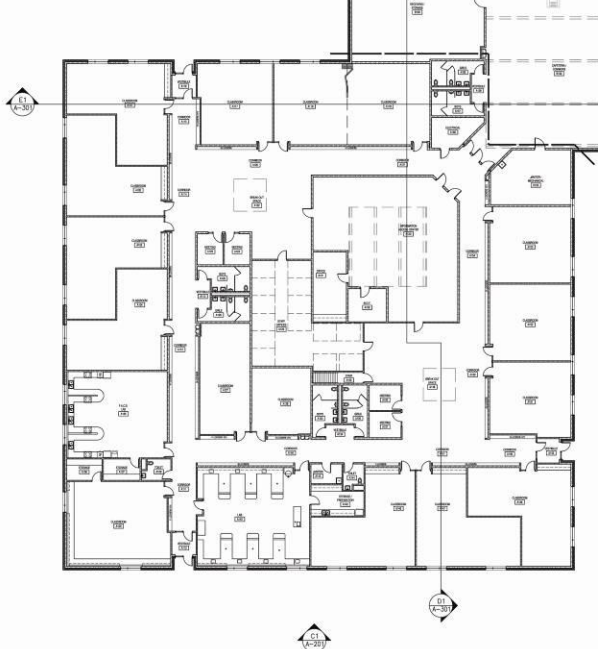

A1 OVERALL FLOOR PLAN - MAIN LEVEL
SCALE: 1/16" = 1'-0"



SHEET GENERAL NOTES

- A. XXX
- B. XXX
- C. XXX

SHEET KEYNOTES

1. XXX
2. XXX
3. XXX



B6 ALTERNATE
FLOOR PLAN - MAIN LEVEL
SCALE: 1/16" = 1'-0"

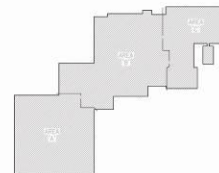

A6 KEY PLAN
SCALE: N.T.S.



To Solve. To Excel. Together.

TSP, Inc.
1112 N. West Ave.
Sioux Falls, SD 57104
phone: (605) 336-1160
fax: (605) 336-7626
www.tspmap.com

Architecture
Engineering
Construction

CONSULTANTS:

PROJECT TITLE:

Pocahontas Area
Community Schools
Middle School / High
School Addition
& Renovations

Pocahontas, Iowa

ISSUES:

| NO. | DATE | DESCRIPTION |
|-----|--------|----------------|
| 10 | 4/1/09 | ISSUE RESOLVED |

REVISIONS:

| MARK | DATE | DESCRIPTION |
|------|--------|----------------|
| 1 | 4/1/09 | ISSUE RESOLVED |
| 2 | 4/1/09 | ISSUE RESOLVED |
| 3 | 4/1/09 | ISSUE RESOLVED |
| 4 | 4/1/09 | ISSUE RESOLVED |
| 5 | 4/1/09 | ISSUE RESOLVED |
| 6 | 4/1/09 | ISSUE RESOLVED |
| 7 | 4/1/09 | ISSUE RESOLVED |
| 8 | 4/1/09 | ISSUE RESOLVED |
| 9 | 4/1/09 | ISSUE RESOLVED |
| 10 | 4/1/09 | ISSUE RESOLVED |

SHEET TITLE:

Overall Floor Plan -
Main Level

SHEET NUMBER:

A-102

PRELIMINARY - NOT FOR CONSTRUCTION





Birdseye View

Major Timeline Targets

- July 2009: Demolition of Sites
- March 2010: Exterior Steel Studs
- April 2010: Roof
- October 2010: Complete Painting
- January 2011: Project Completion
- May 2011: Landscaping

Project appears to be 4-6 weeks behind schedule.

